O’Carolan’s Ramble to Cashel
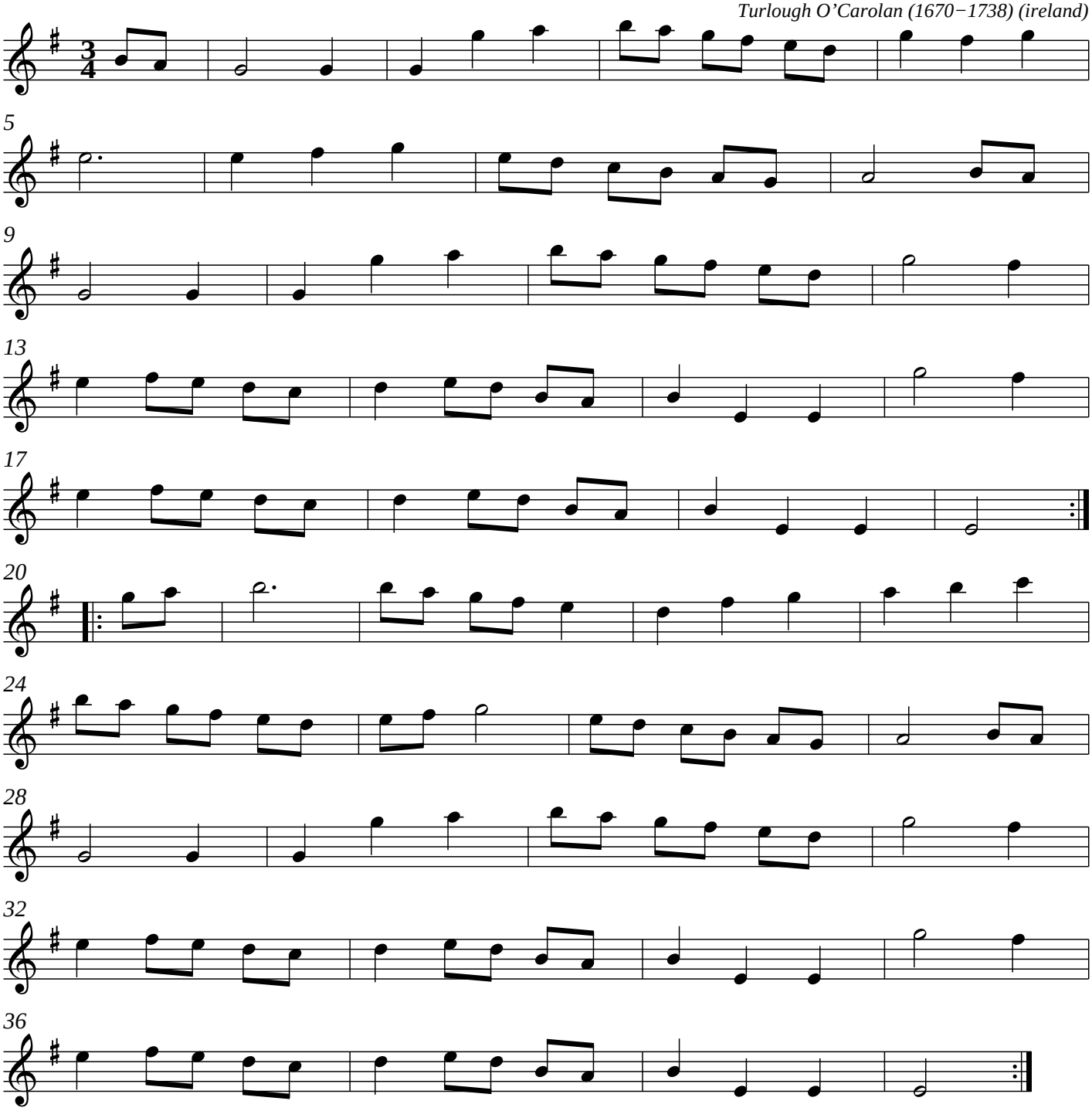
Turlough O’Carolan (1670−1738) (ireland)